GAT MONTHLY MEMBERSHIP PROGRESS REPORT

Results as of: 10/31/2026

GMT Constitutional Area 5 - C, Group B

REPORT DOES NOT INCLUDE CLUBS IN UNDISTRICTED AREAS.

Clubs

RESULTS FOR 2026-2027

QUARTER	NEW CLUB GOAL	NEW CLUBS	DROPPED CLUBS
JULY/AUG/SEPT	60	14	2
OCT/NOV/DEC	0	14	0
JAN/FEB/MAR	24	0	0
APR/MAY/JUNE	12	0	0

Members

RESULTS FOR 2026-2027

QUARTER	MEMBER GROWTH NET GOAL	MEMBER GROWTH ACTUAL	DROPPED MEMBERS ACTUAL (including transfers)
JULY/AUG/SEPT	1331	2,380	285
OCT/NOV/DEC	617	701	71
JAN/FEB/MAR	424	0	0
APR/MAY/JUNE	240	0	0

GOALS AND ACTUAL NEW CLUBS CUMULATIVE

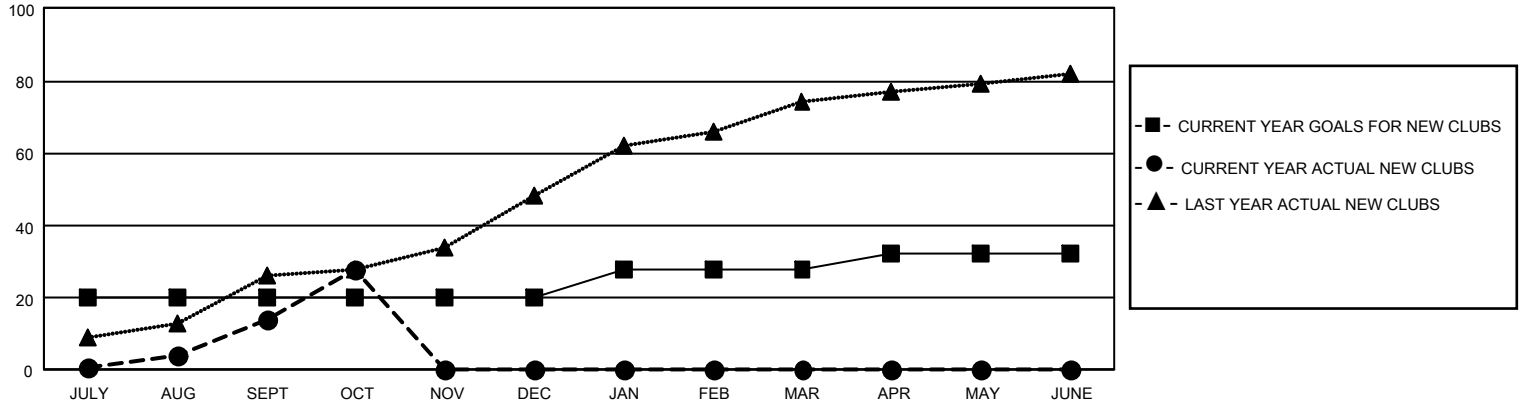

GOALS AND ACTUAL MEMBERS CUMULATIVE

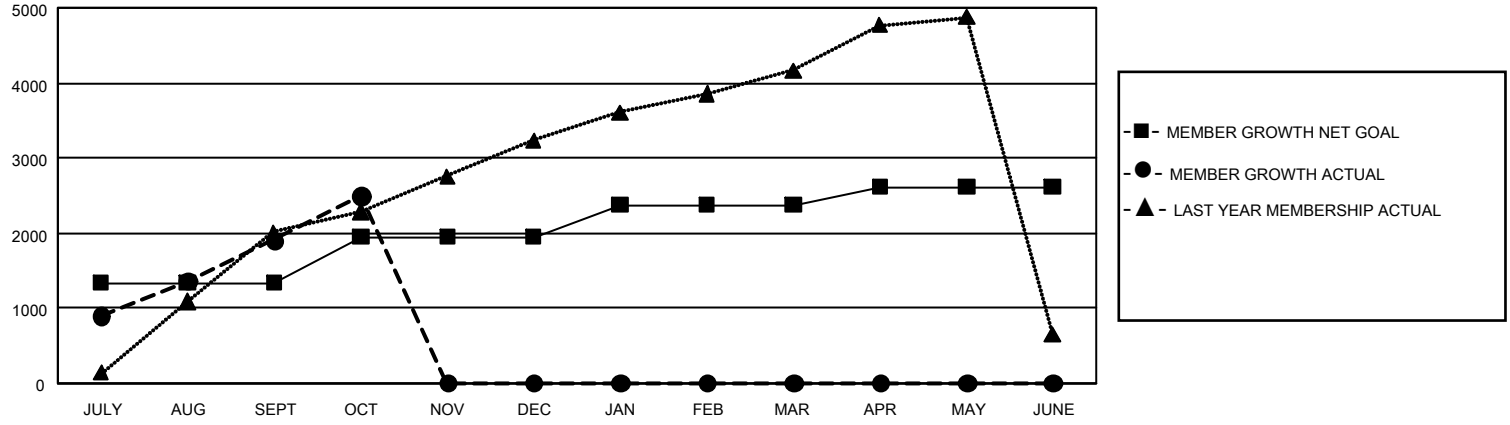

DROPPED CLUBS: 2

613 CLUBS OF 821 ADDED 1 OR MORE NEW MEMBERS

GENDER DISTRIBUTION

MALE	13,206 (57.69%)
FEMALE	9,686 (42.31%)
NON BINARY	0 (0.00%)
PREFER NOT TO ANSWER	0 (0.00%)

DROPPED MEMBERS

DECEASED	7
CLUB CANCELLED	0
OTHER	349
TOTAL	356

CLICK HERE FOR CUMULATIVE MEMBERSHIP DATA

TOTAL FAMILY UNIT MEMBERS	1,916
FAMILY MEMBERS PAYING HALF DUES	994

© Copyright 2026, Lions Clubs International, All Rights Reserved.